

Carrière de BRS
Aywaille -3
Tir du 19/10/16
Sismographe placé au
261 Halleux
4710 Comblain-au-Pont

File Name: 2164201610191359047.dtb
 Number: 047
 Date: 19/10/2016
 Time: 13:59
 Serial Number: 2164
 Seismic Trigger: 0,508 mm/sec
 Acoustic Trigger: 142 dB
 Sample Rate: 1024
 Duration: 5,0 Seconds
 Pre-Trigger: 0,50 Seconds
 Gain: 8x
 Voltage: 6,5

Amplitudes and Frequencies

Acoustic: 118 dB, 0,16 Mb @ 2,7 Hz
Radial: 2,350 mm/sec @ 46,5Hz
Vertical: **3,683 mm/sec @ 73,1Hz**
Transverse: 1,715 mm/sec @ 32,0Hz

Graph Information

Duration: -0,500 s To: 5,000 s
Acoustic Scale: 126 dB
Seismic Scale: 3,70 mm/sec (0,925 mm/sec/div)
Time Intervals at: 1,00 s

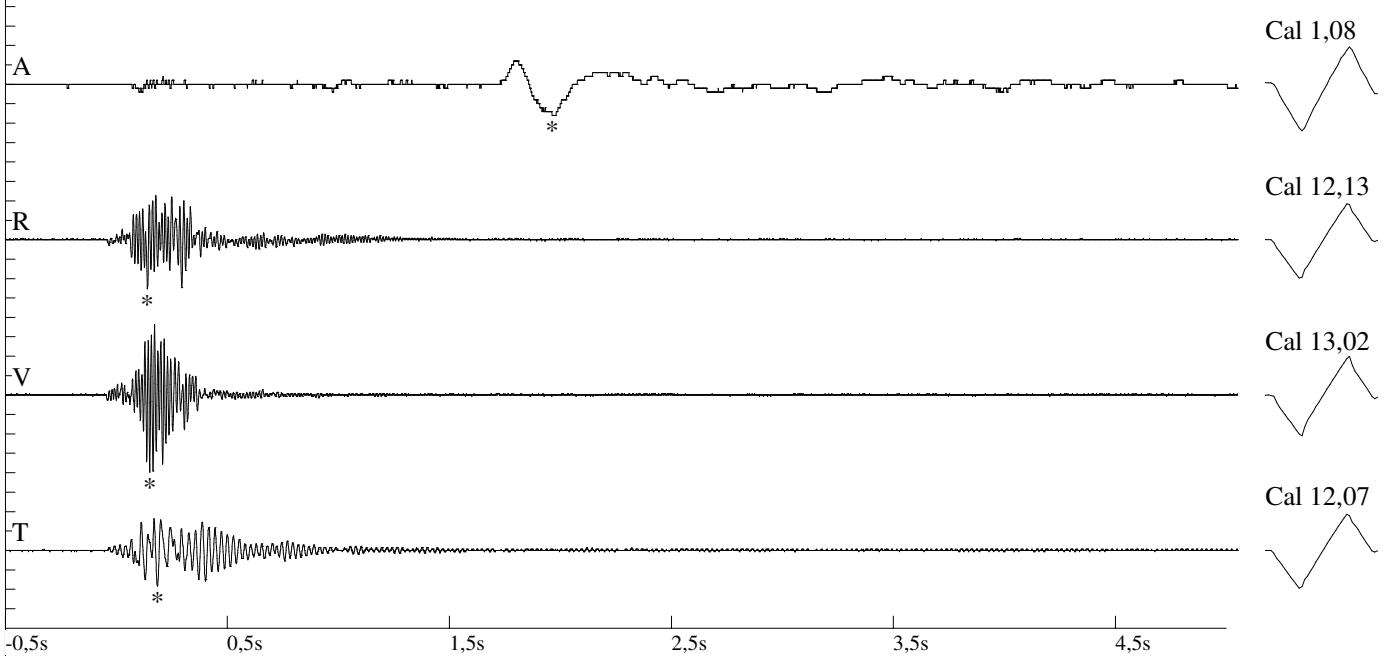

DIN 4150

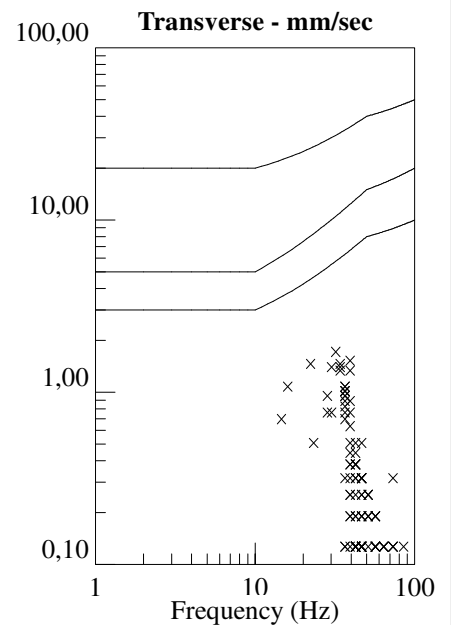
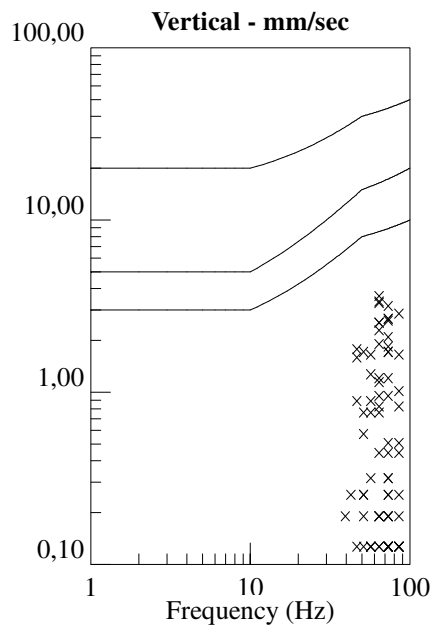
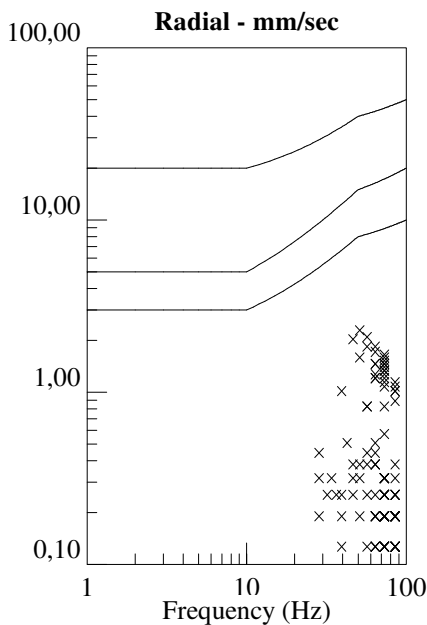

Carrière de BRS
Aywaille -3
Tir du 19/10/16
Sismographe placé au
261 Halleux
4710 Comblain-au-Pont

File Name: 2164201610191359047.dtb
 Number: 047
 Date: 19/10/2016
 Time: 13:59
 Serial Number: 2164
 Seismic Trigger: 0,508 mm/sec
 Acoustic Trigger: 142 dB
 Sample Rate: 1024
 Duration: 5,0 Seconds
 Pre-Trigger: 0,50 Seconds
 Gain: 8x
 Voltage: 6,5

Amplitudes and Frequencies

Acoustic: 118 dB, 0,16 Mb @ 2,7 Hz
Radial: 2,350 mm/sec @ 46,5Hz
Vertical: **3,683 mm/sec @ 73,1Hz**
Transverse: 1,715 mm/sec @ 32,0Hz

Graph Information

Duration: -0,500 s To: 5,000 s
Acoustic Scale: 126 dB
Seismic Scale: 3,70 mm/sec (0,925 mm/sec/div)
Time Intervals at: 1,00 s

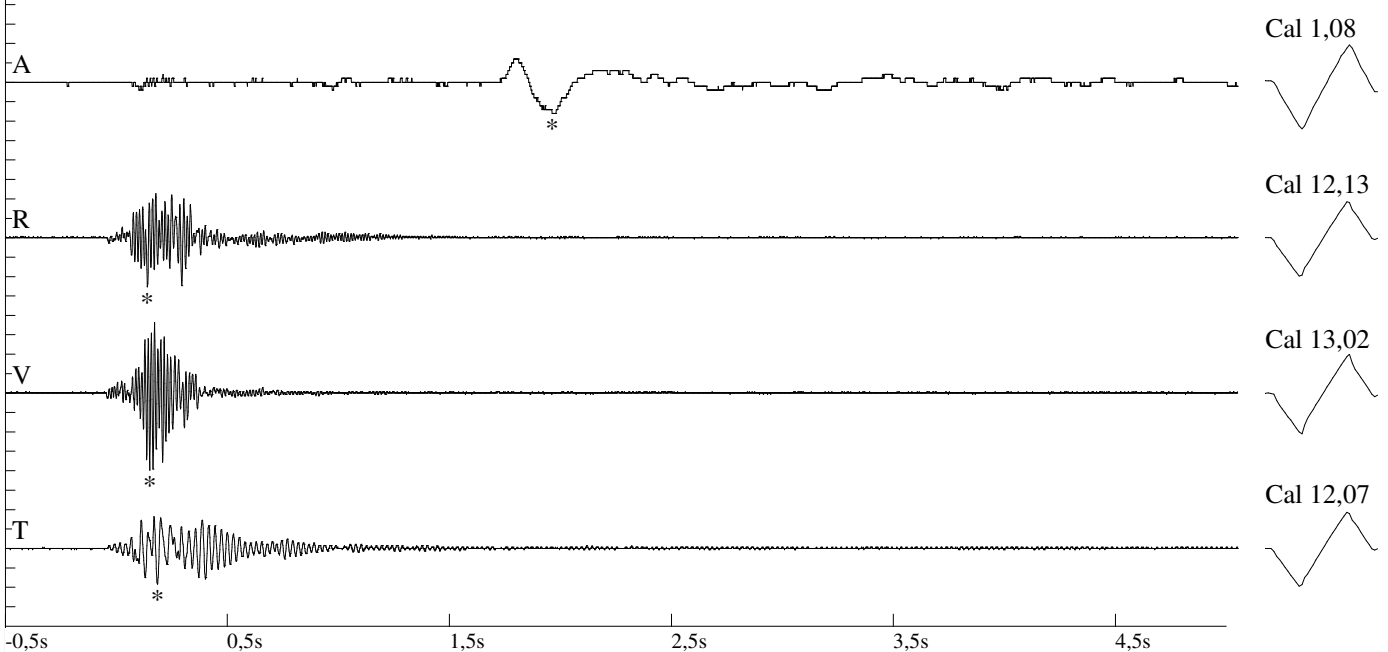

Fourier Analysis (Amplitude Spectrum - Box Window)

